

**Proposed Elevation A**  
1:100

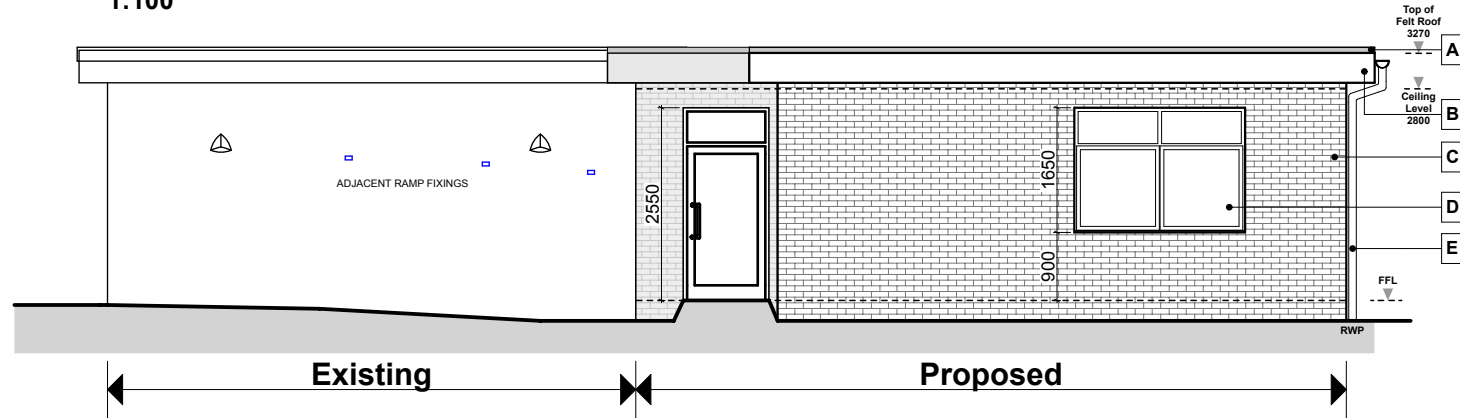

**Proposed Elevation B**  
1:100

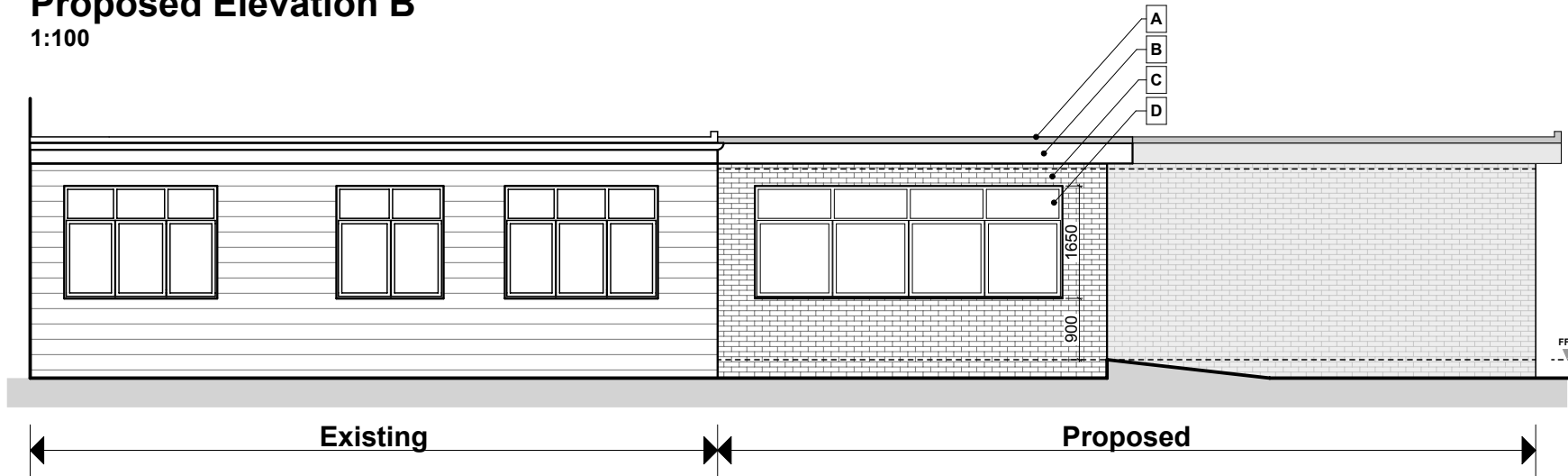

**Proposed Elevation C**  
1:100

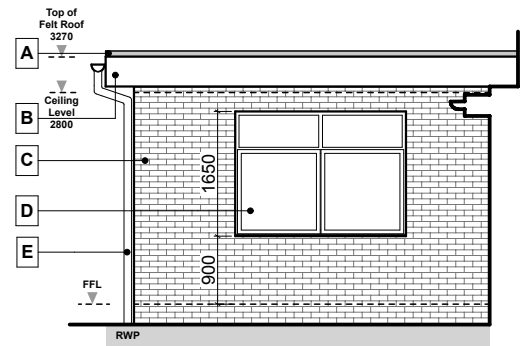

**Proposed Elevation D**  
1:100

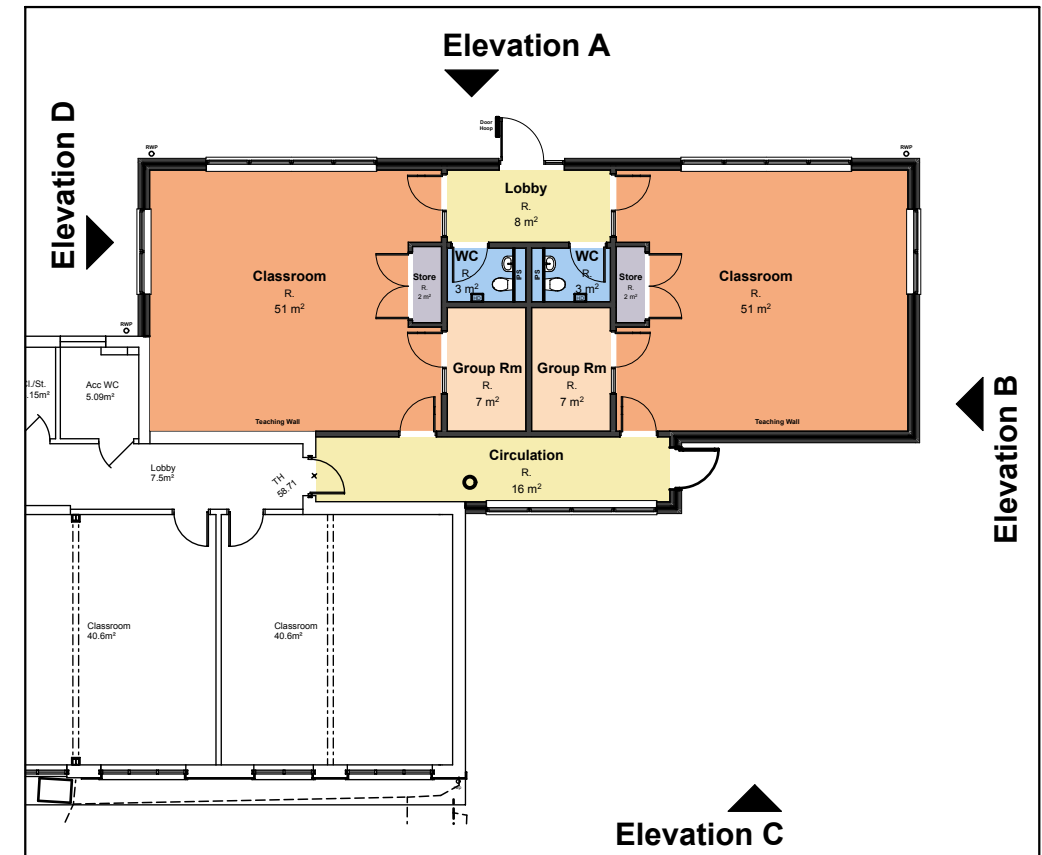

**Key Plan**  
1:200

Materials Key	
<b>A</b>	Felt Roof Covering
<b>B</b>	White UPVC Facia to Match Existing
<b>C</b>	Facing Brickwork to Match Existing
<b>D</b>	White PPC Aluminium Windows
<b>E</b>	White UPVC Rainwater Goods

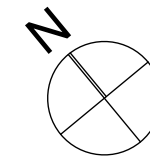

Scale 1:100

Scale 1:200



**NOTES**  
This drawing is the copyright of Quattro Design Architects Ltd and should not be reproduced in whole or in part without written permission. Only figured dimensions to be used for construction. Check all dimensions on site. Any discrepancies are to be reported to the Architect as soon as possible.

**REVISIONS**  
REV: DATE - DRAWN - CHECKED: NOTES  
--21.10.20- WJ- JW: Drawing Created

[www.quattrodesign.co.uk](http://www.quattrodesign.co.uk)

**PROJECTS**  
Belmont School Classroom Extension

**CLIENT**  
EG Carter Construction

**DRAWING TITLE**  
Proposed Elevations

**DRAWING NO.**  
**6421-P-710**

**SCALE** 1:200, 1:100@A3

**DATE** November 2020

Matthews Warehouse, High Orchard Street  
Gloucester Quays, GL2 5QY T: (01452) 424234