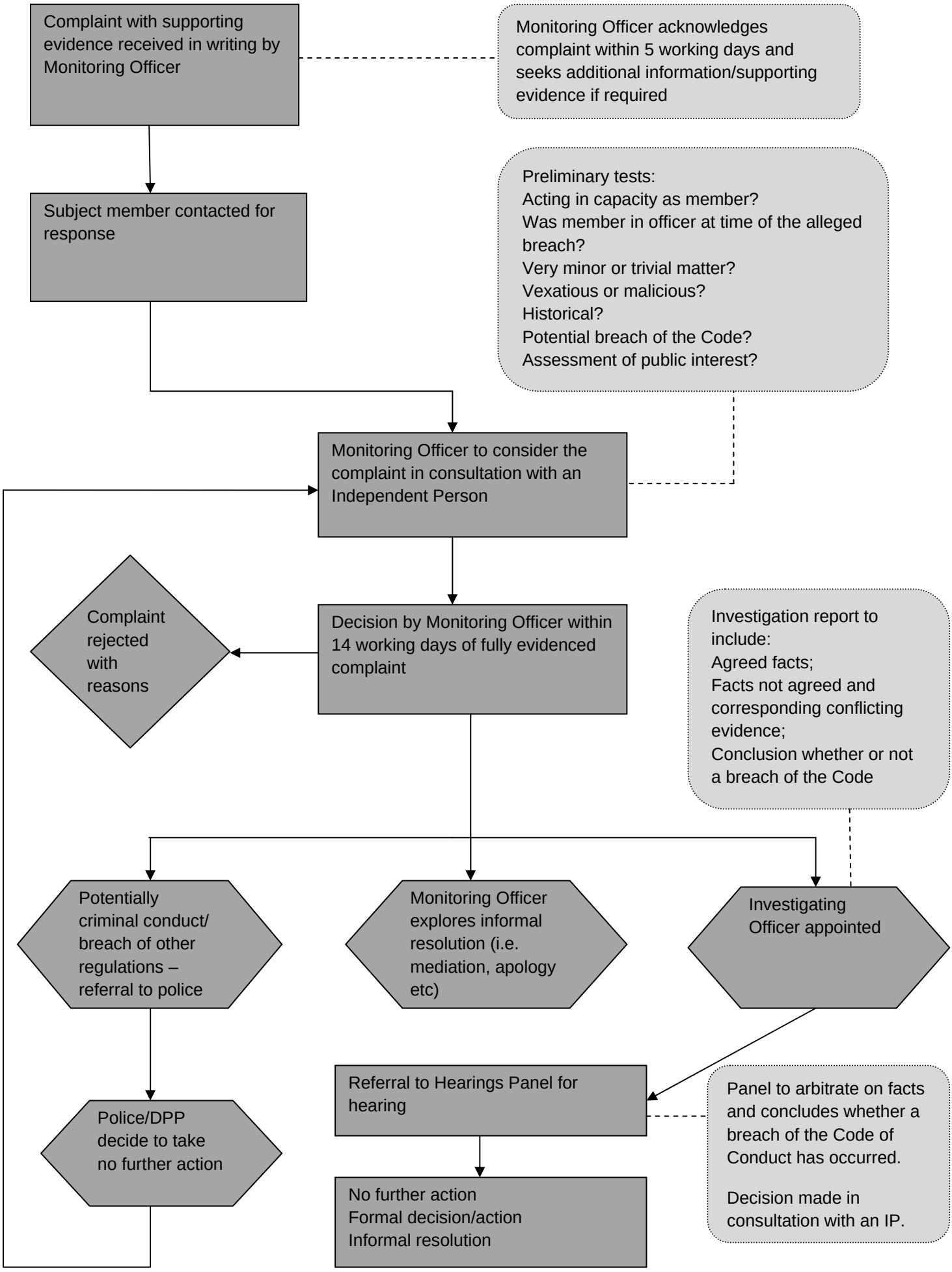Flowchart outlining the Procedure for Investigating and Determining Allegations of Member Misconduct (also known as complaints against Councillors)