ANNEX 9: Project Plan Gantt Chart showing Critical Path
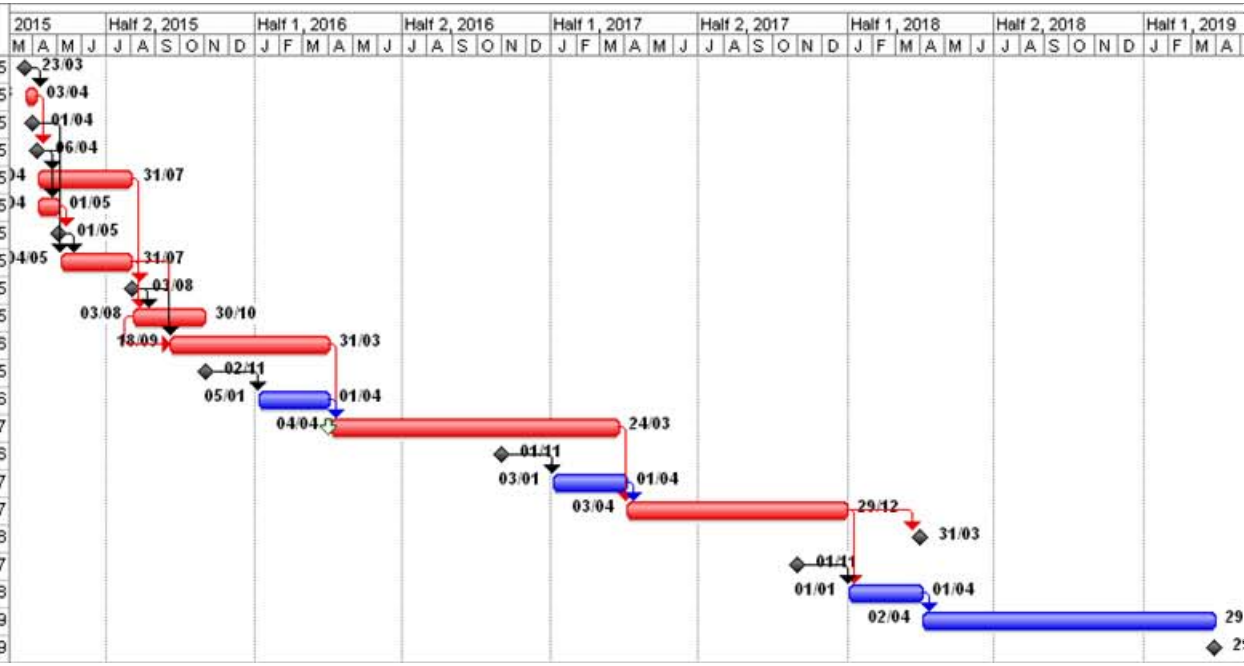
ID	Task Name	Duration	Start	Finish
1	Award GCC Street Lighting Contract 2015 to 2026	0 days	Mon 23/03/15	Mon 23/03/15
2	Standstill	10 days	Mon 23/03/15	Fri 03/04/15
3	DfT Challenge Fund, notification of successful bid	0 days	Wed 01/04/15	Wed 01/04/15
4	Contract Award and Starting Date	0 days	Mon 06/04/15	Mon 06/04/15
5	Mobilisation of GCC Street Lighting Contract	85 days	Mon 06/04/15	Fri 31/07/15
6	Identify Equipment Requirements	1 mon	Mon 06/04/15	Fri 01/05/15
7	Procure equipment for year 1	0 days	Fri 01/05/15	Fri 01/05/15
8	Manufacture equipment for year 1	65 days	Mon 04/05/15	Fri 31/07/15
9	Service Commencement Date	0 days	Mon 03/08/15	Mon 03/08/15
10	CMS Infrastructure installation	65 days	Mon 03/08/15	Fri 30/10/15
11	Column replacement, LED & CMS installation, year 1	140 days?	Fri 18/09/15	Thu 31/03/16
12	Procure equipment for year 2	0 days	Mon 02/11/15	Mon 02/11/15
13	Manufacture equipment for year 2	64 days	Tue 05/01/16	Fri 01/04/16
14	Column replacement, LED & CMS installation, year 2	255 days?	Mon 04/04/16	Fri 24/03/17
15	Procure equipment for year 3	0 days	Tue 01/11/16	Tue 01/11/16
16	Manufacture equipment for year 3	64 days	Tue 03/01/17	Sat 01/04/17
17	Column replacement, LED & CMS installation, year 3	195 days	Mon 03/04/17	Fri 29/12/17
18	DfT Challenge Fund funded work complete	0 days	Sat 31/03/18	Sat 31/03/18
19	Procure equipment for year 4 (fully GCC funded)	0 days	Wed 01/11/17	Wed 01/11/17
20	Manufacture equipment for year 4 (fully GCC funded)	65 days?	Mon 01/01/18	Sun 01/04/18
21	LED & CMS installation, year 4 (fully GCC funded)	260 days?	Mon 02/04/18	Fri 29/03/19
22	project complete	0 days	Fri 29/03/19	Fri 29/03/19