

DO NOT SCALE

This document is issued for the party which commissioned it and for specific purposes connected with the captioned project only. It should not be relied upon by any other party or used for any other purpose. We accept no responsibility for the consequences of this document being relied upon by any other party, or being used for any other purpose, or containing any error or omission which is due to an error or omission in data supplied to us by other parties.

NOTES:

Restrictions to be suspended by this Order

Limited waiting, 8am–6pm, 3 hours maximum stay, with no return in 4 hours.

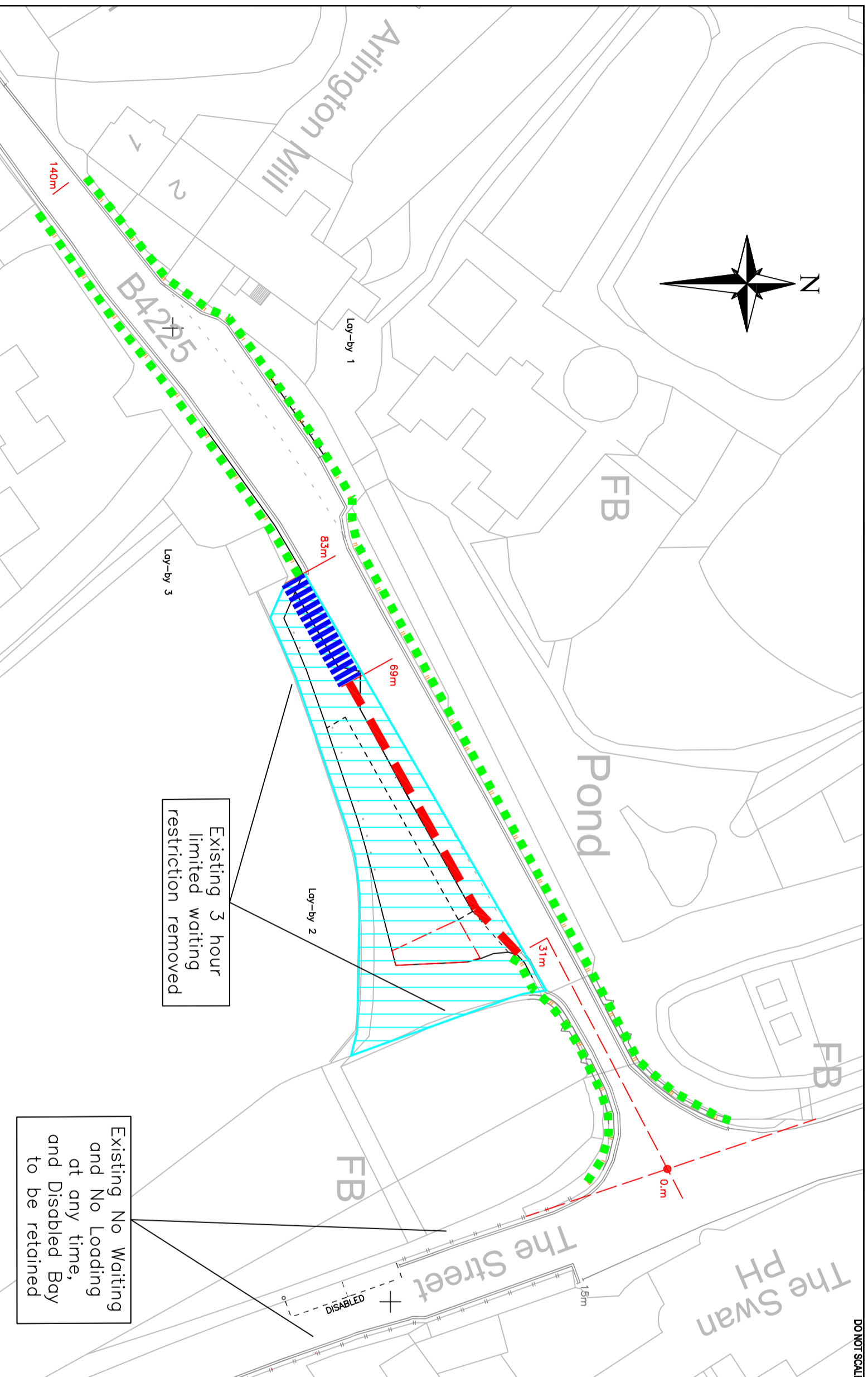
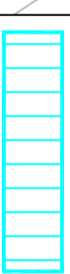

Experimental Restrictions

Proposed No Loading at any time
(to be added to existing No waiting at any time)

Proposed Loading Bay 10 am – 4 pm
Max Stay 10 minutes, No return within 1 hour

Proposed No Waiting and No Loading at any time

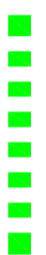

Existing Restrictions (to remain)

No Waiting at any time

No Loading at any time



Existing 3 hour limited waiting restriction removed

Existing No Waiting and No Loading at any time, and Disabled Bay to be retained

Site consented by Cotswold District Council under Local Government (Miscellaneous Provisions) Act 1982 for the purposes of static street trading in conjunction with GCC as Highway Authority.

Rev.	Description	App.	Date
C	Bus Stop positions removed	HB,	25/2
B	Non-essential text removed	HB	20/1
A	Coach time reduced to 30min.	AB	9/1



Project:
Visitor and Traffic Management
Bibury, Cotswolds, GL7 4NL

Title:
Experimental (E.TRO)
Traffic Regulation Order
B4225, Bibury

Original scale 1:500 **Scheme No.** PS26-01

Drawn/Prepared by JMH **Checked by** A,B **Approved by**

Drawn/Prepared date 05-01-26 **Checked date** 09-01-26 **Approved date**

Drawing No. E-TRO-001 **Revision** C