

Indices of Deprivation 2025

Key

Income Deprivation
Affecting Children Index

National Quintile

- 20% most deprived nationally
-
-
-
- 20% least deprived nationally
- District Boundary

The Income Deprivation Affecting Children Index (IDACI) measures the proportion of all children aged 0 to 15 living in income deprived families. It is a subset of the Income Deprivation Domain which measures the proportion of the population in an area experiencing deprivation relating to low income. The definition of low income used includes both those people that are out-of-work, and those that are in work but who have low earnings (and who satisfy the respective means tests.).

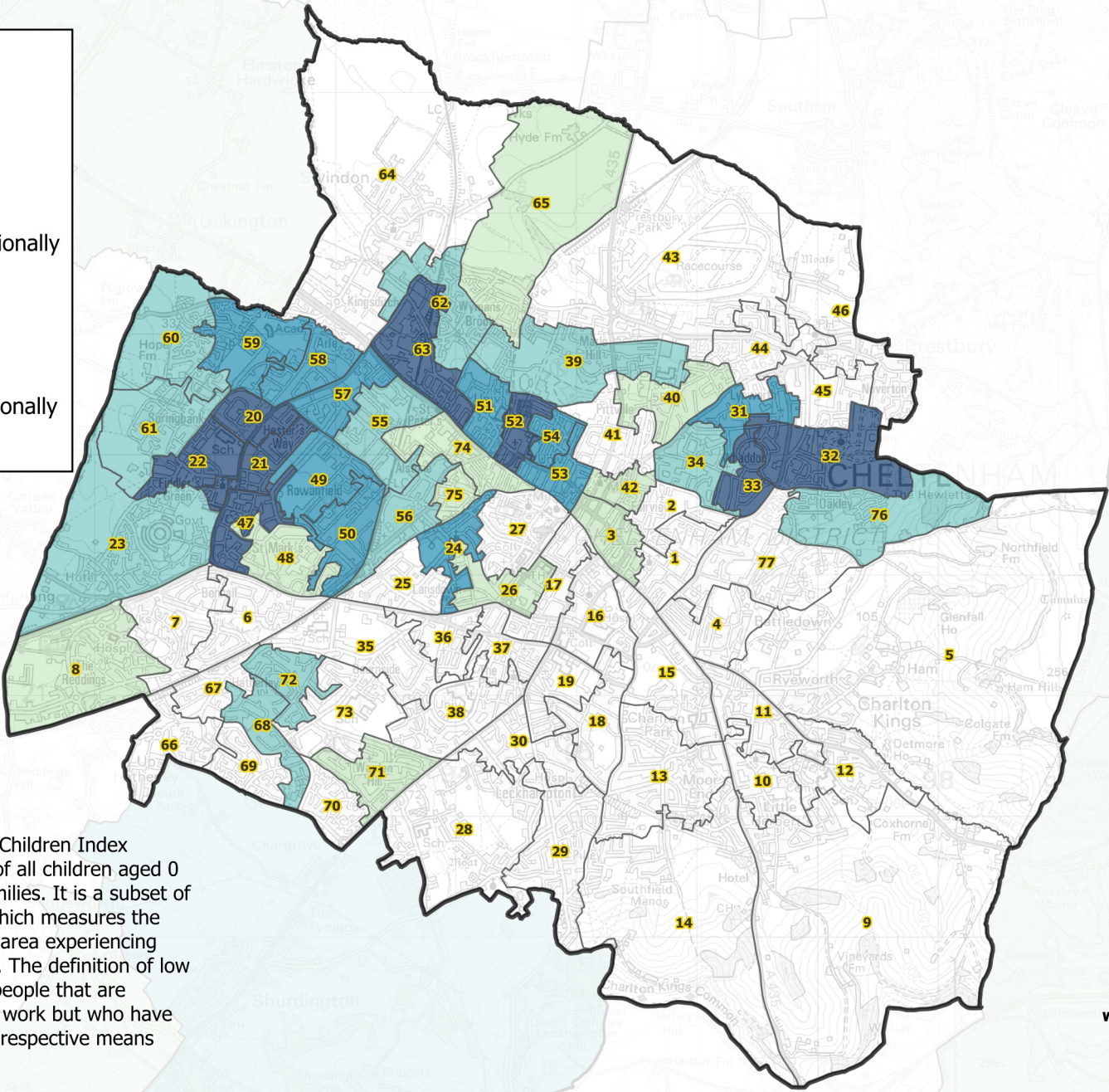

Number	LSOA local name (2021)
1	ALL SAINTS 1
2	ALL SAINTS 2
3	ALL SAINTS 3
4	BATTLEDOWN 2
5	BATTLEDOWN 3
6	BENHALL AND THE REDDINGS 1
7	BENHALL AND THE REDDINGS 2
8	BENHALL AND THE REDDINGS 3
9	CHARLTON KINGS 1
10	CHARLTON KINGS 2
11	CHARLTON KINGS 3
12	CHARLTON KINGS 4
13	CHARLTON PARK 1
14	CHARLTON PARK 2
15	CHARLTON PARK 3
16	COLLEGE 1
17	COLLEGE 2
18	COLLEGE 3
19	COLLEGE 4
20	HESTERS WAY 1
21	HESTERS WAY 2
22	HESTERS WAY 3
23	HESTERS WAY 4
24	LANSDOWN 1
25	LANSDOWN 2
26	LANSDOWN 3
27	LANSDOWN 4
28	LECKHAMPTON 1
29	LECKHAMPTON 2
30	LECKHAMPTON 3
31	OAKLEY 1
32	OAKLEY 2
33	OAKLEY 3
34	OAKLEY 4
35	WARDEN HILL 3
36	PARK 2
37	PARK 3
38	PARK 4
39	PITTVILLE 1
40	PITTVILLE 2
41	PITTVILLE 3
42	PITTVILLE 4
43	PRESTBURY 1
44	PRESTBURY 2
45	PRESTBURY 3
46	PRESTBURY 4
47	ST MARK'S 1
48	ST MARK'S 2
49	ST MARK'S 3
50	ST MARK'S 4
51	ST PAUL'S 1
52	ST PAUL'S 2
53	ST PAUL'S 3
54	ST PAUL'S 4
55	ST PETER'S 1
56	ST PETER'S 2
57	ST PETER'S 3
58	SPRINGBANK 1
59	SPRINGBANK 2
60	SPRINGBANK 3
61	SPRINGBANK 4
62	SWINDON VILLAGE 1
63	SWINDON VILLAGE 2
64	SWINDON VILLAGE 3
65	SWINDON VILLAGE 4
66	UP HATHERLEY 1
67	UP HATHERLEY 2
68	UP HATHERLEY 3
69	UP HATHERLEY 4
70	WARDEN HILL 1
71	WARDEN HILL 2
72	UP HATHERLEY 5
73	WARDEN HILL 4
74	LANSDOWN 5
75	ST PETER'S 5
76	BATTLEDOWN 1
77	BATTLEDOWN 4

