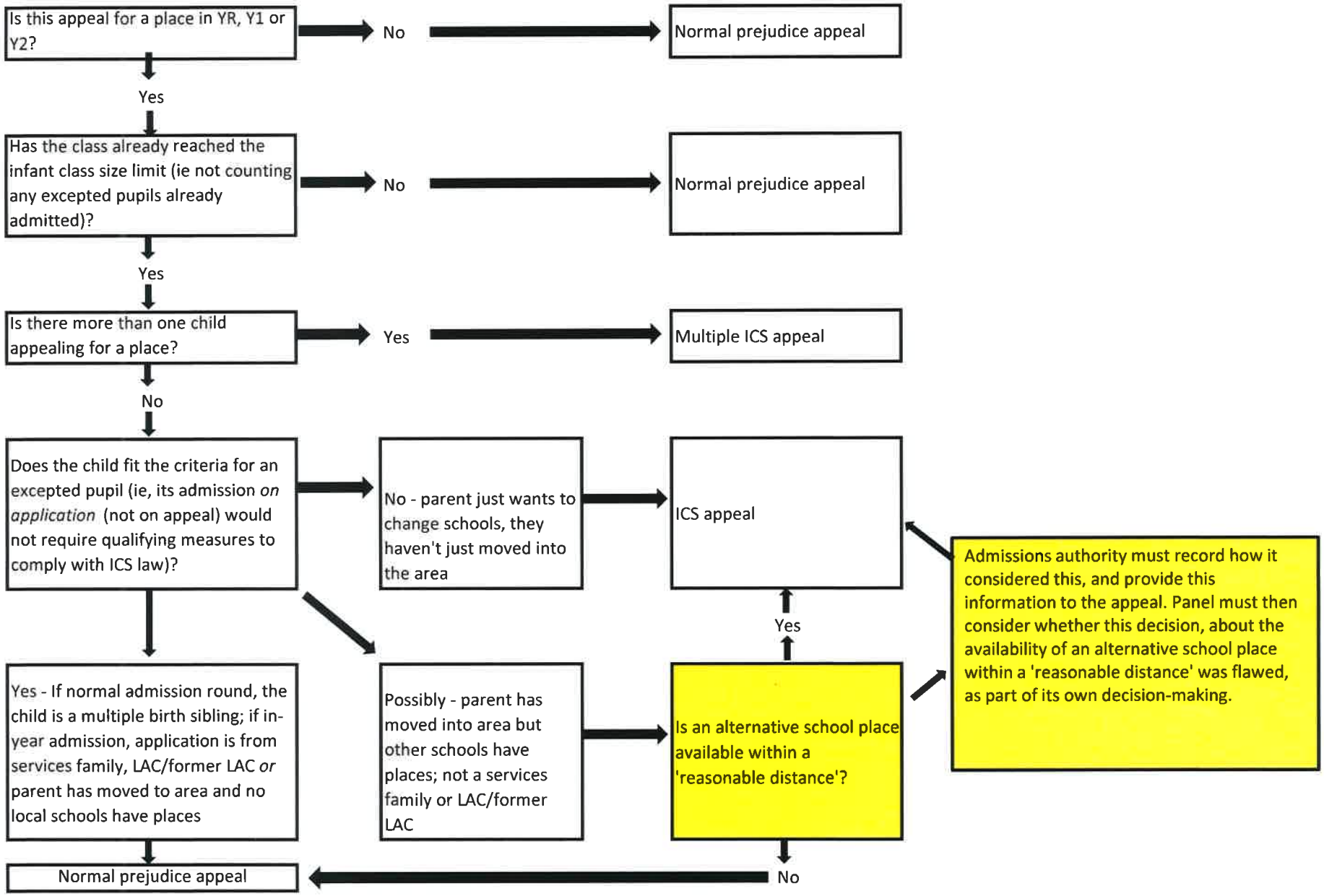
Is this appeal for a place in YR, Y1 or Y2?
No
Normal prejudice appeal
Yes
Has the class already reached the infant class size limit (ie not counting any excepted pupils already admitted)?
No
Normal prejudice appeal
Yes
Is there more than one child appealing for a place?
Yes
Multiple ICS appeal
No
Does the child fit the criteria for an excepted pupil (ie, its admission *on application* (not on appeal) would not require qualifying measures to comply with ICS law)?
No - parent just wants to change schools, they haven't just moved into the area
ICS appeal
Yes - If normal admission round, the child is a multiple birth sibling; if in-year admission, application is from services family, LAC/former LAC *or* parent has moved to area and no local schools have places
Possibly - parent has moved into area but other schools have places; not a services family or LAC/former LAC
Is an alternative school place available within a 'reasonable distance'?
Yes
Admissions authority must record how it considered this, and provide this information to the appeal. Panel must then consider whether this decision, about the availability of an alternative school place within a 'reasonable distance' was flawed, as part of its own decision-making.
No
Normal prejudice appeal