

100
Millimetres

10
0

DO NOT SCALE

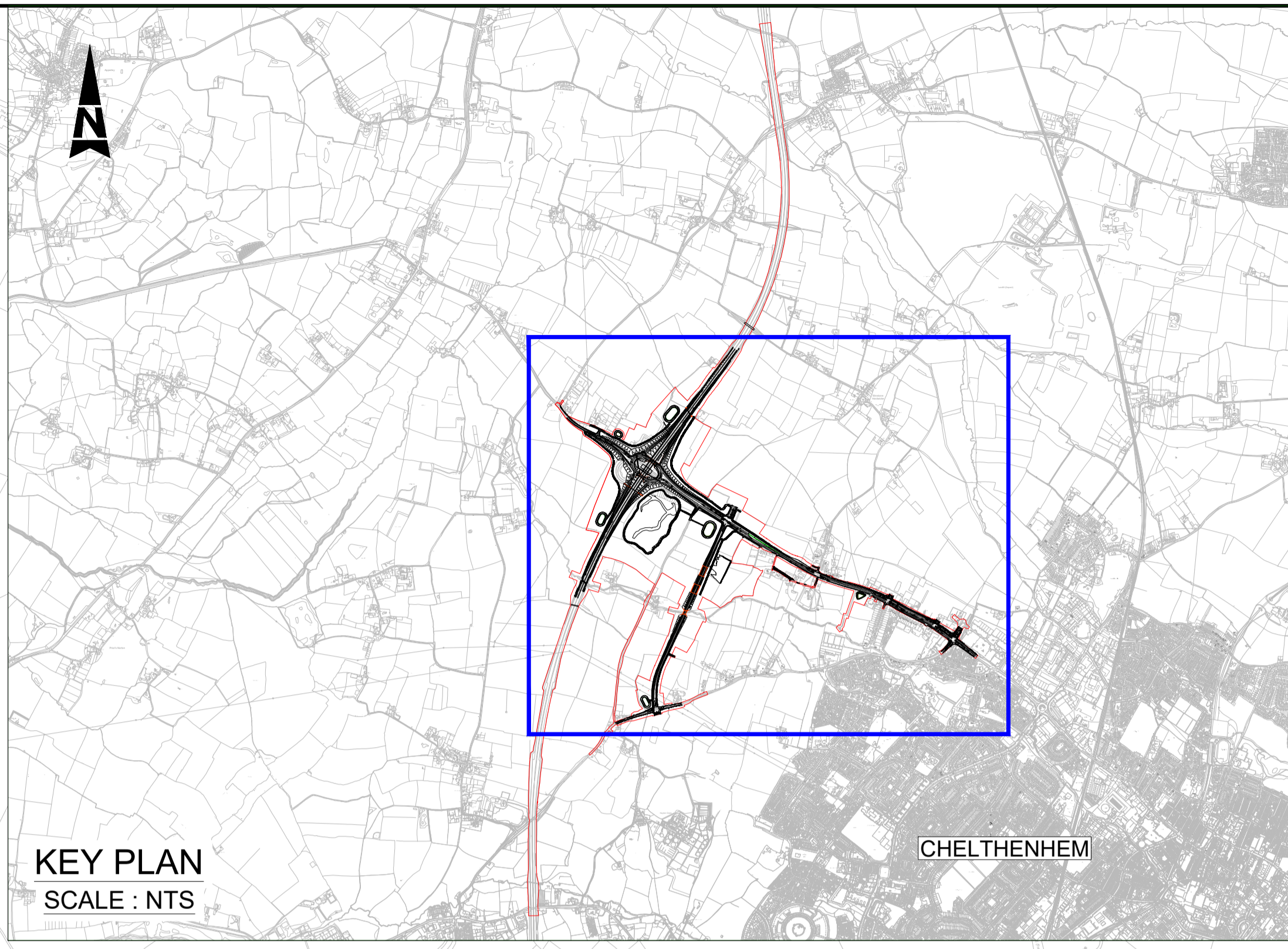
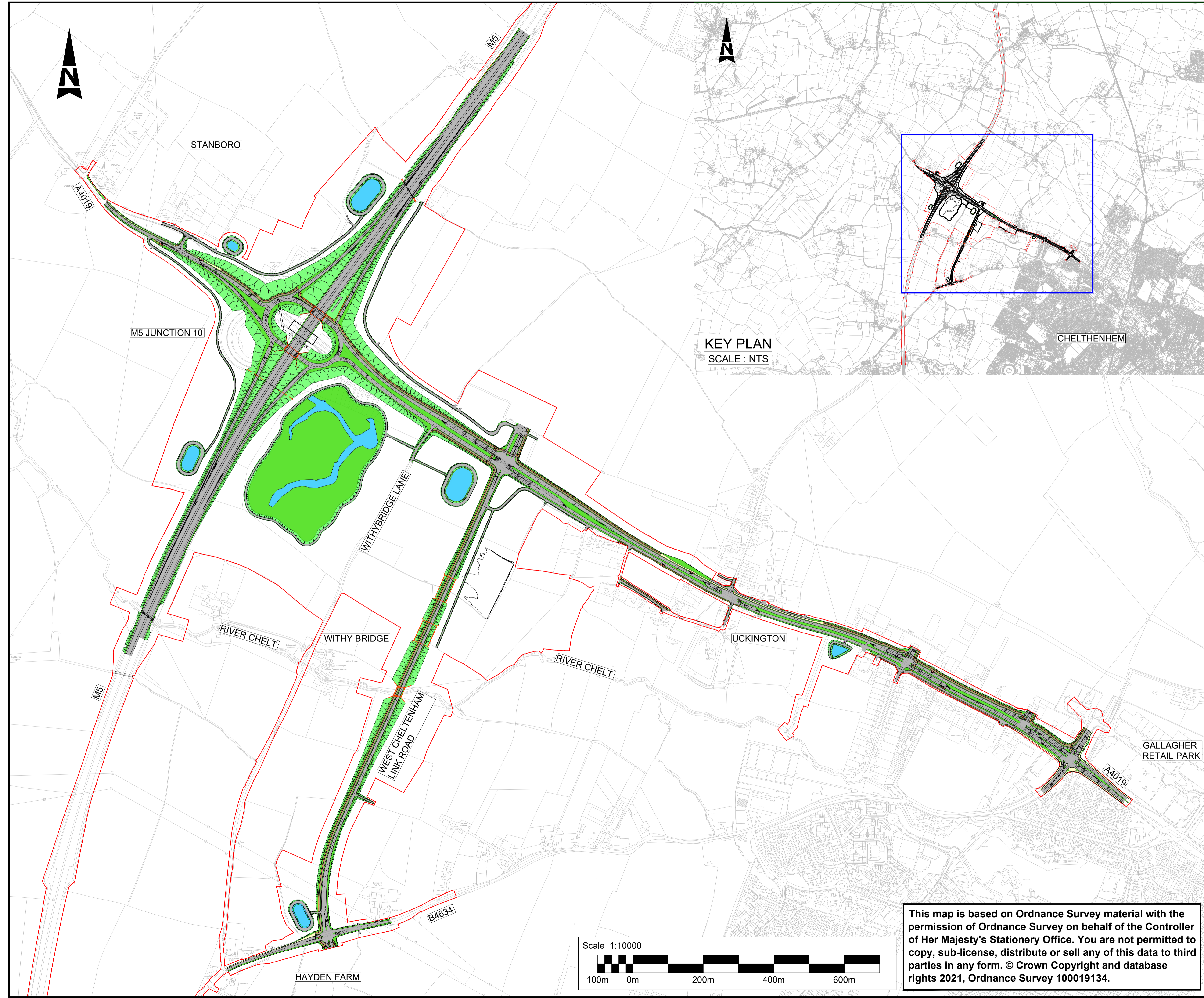

NOTES

1. ALL DIMENSIONS ARE IN METRES UNLESS OTHERWISE STATED.

KEYS:

- PROPOSED CARRIAGEWAY / ACCESS TRACK
- PROPOSED CENTRAL RESERVE / VERGE
- PROPOSED EARTHWORKS
- PROPOSED FOOTWAY
- PROPOSED CYCLEWAY
- PROPOSED SHARED USE PATH
- PROPOSED POND
- PROPOSED BUS STOP
- INDICATIVE APPLICATION BOUNDARY
- PROPOSED SEPARATION STRIP
- OS MASTERMAP
- PROPOSED BRIDGE
- PROPOSED CULVERT
- EXISTING BRIDGE
- EXISTING CULVERT

SAFETY, HEALTH AND ENVIRONMENTAL INFORMATION

In addition to the hazards/risks normally associated with the types of work detailed on this drawing, note the following significant residual risks (Reference shall also be made to the design hazard log).

Construction
Not identified at this stage
Maintenance / Cleaning
Not identified at this stage
Use
Not identified at this stage
Decommissioning / Demolition
Not identified at this stage

Description	Status	Revision	Drawn	Checked	Reviewed	Authorised	Issue Date

DESIGN FOR CONSULTATION

Status	Revision	Drawn	Checked	Reviewed	Authorised	Issue Date
A1	C01	NG	NKRP	OCR	TT	03/11/21

Drawing Suitability: **APPROVED - PUBLISHED** A1

ATKINS
Member of the SNC-Lavalin Group

5th Floor, Block 5
Shire Hall
Bearland
Gloucester
GL1 2TH
Tel : 08000 514514

Copyright © Atkins Limited (2021)

Gloucestershire
COUNTY COUNCIL

Project Title: **M5 Junction 10 Improvements Scheme**

Drawing Title: **INDICATIVE GENERAL ARRANGEMENT PLAN**

Drawing Number	Project	Originator	Volume
GCCM5J10	ZZ	ATK	HGN
		DR	CH - 000020
Location	Type	Role	Number
A3	Scale: 1:10000	Project Ref: 5197035	Sheet: 1 of 1
Original Size:	Scale: 1:10000	Project Ref: 5197035	Sheet: 1 of 1
		Rev: C01	

This map is based on Ordnance Survey material with the permission of Ordnance Survey on behalf of the Controller of Her Majesty's Stationery Office. You are not permitted to copy, sub-license, distribute or sell any of this data to third parties in any form. © Crown Copyright and database rights 2021, Ordnance Survey 100019134.

