

- NOTES:**
- DO NOT SCALE THIS DRAWING. IF IN DOUBT PLEASE REQUEST FURTHER INFORMATION.
 - ALL DIMENSIONS ARE IN METRES UNLESS STATED OTHERWISE.
 - THIS DRAWING IS TO BE READ IN CONJUNCTION WITH ALL OTHER RELEVANT CONTRACT DRAWINGS, CONSTRUCTION DETAILS AND SPECIFICATIONS.
- KEY:**
- PROPOSED CYCLEWAY RAISED TABLE
 - PROPOSED SEGREGATED CYCLEWAY (SHOWN FOR INFORMATION ONLY)
 - PROPOSED SEGREGATED FOOTWAY (SHOWN FOR INFORMATION ONLY)
 - PROPOSED SHARED FOOTWAY/CYCLEWAY (SHOWN FOR INFORMATION ONLY)

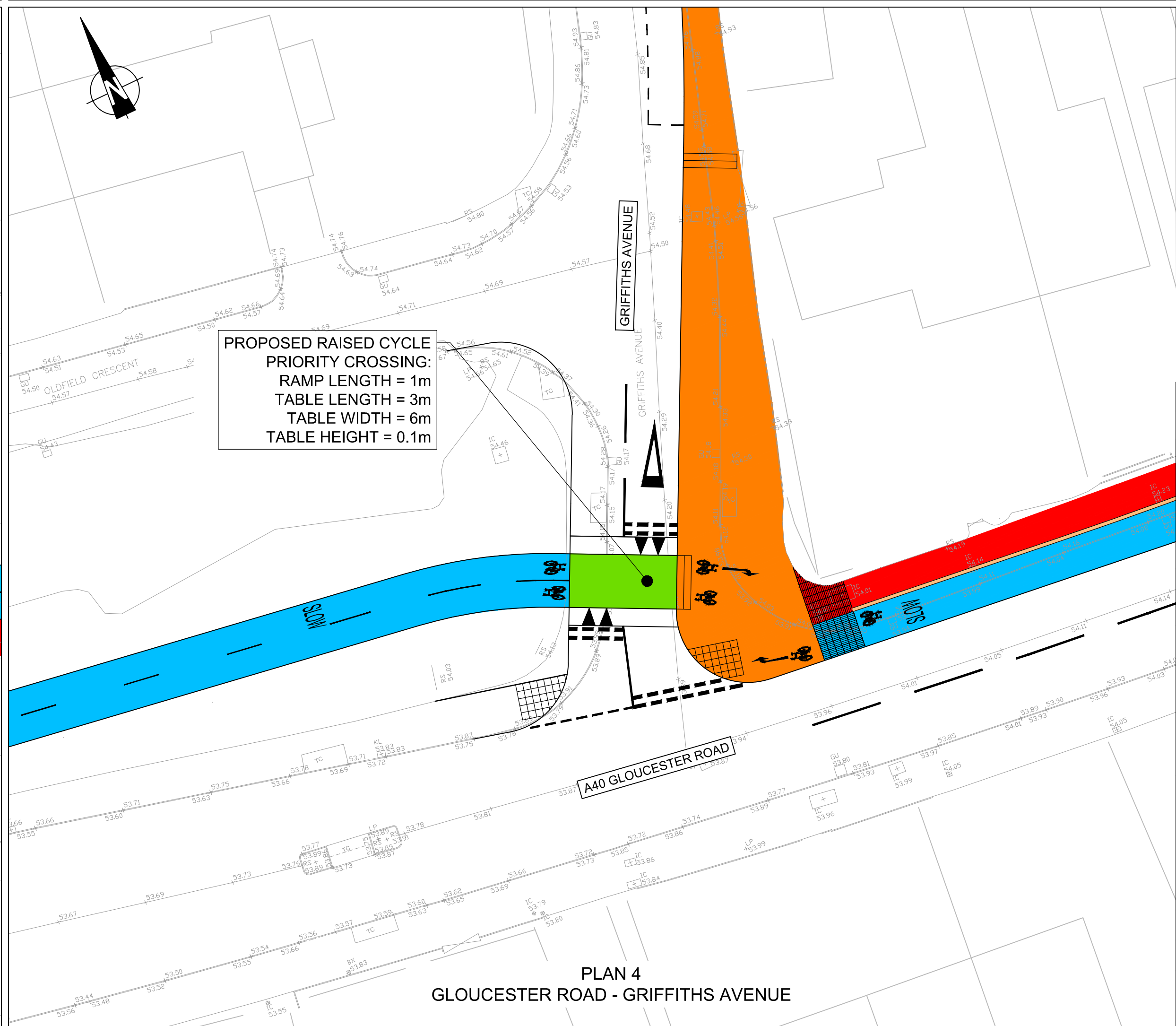
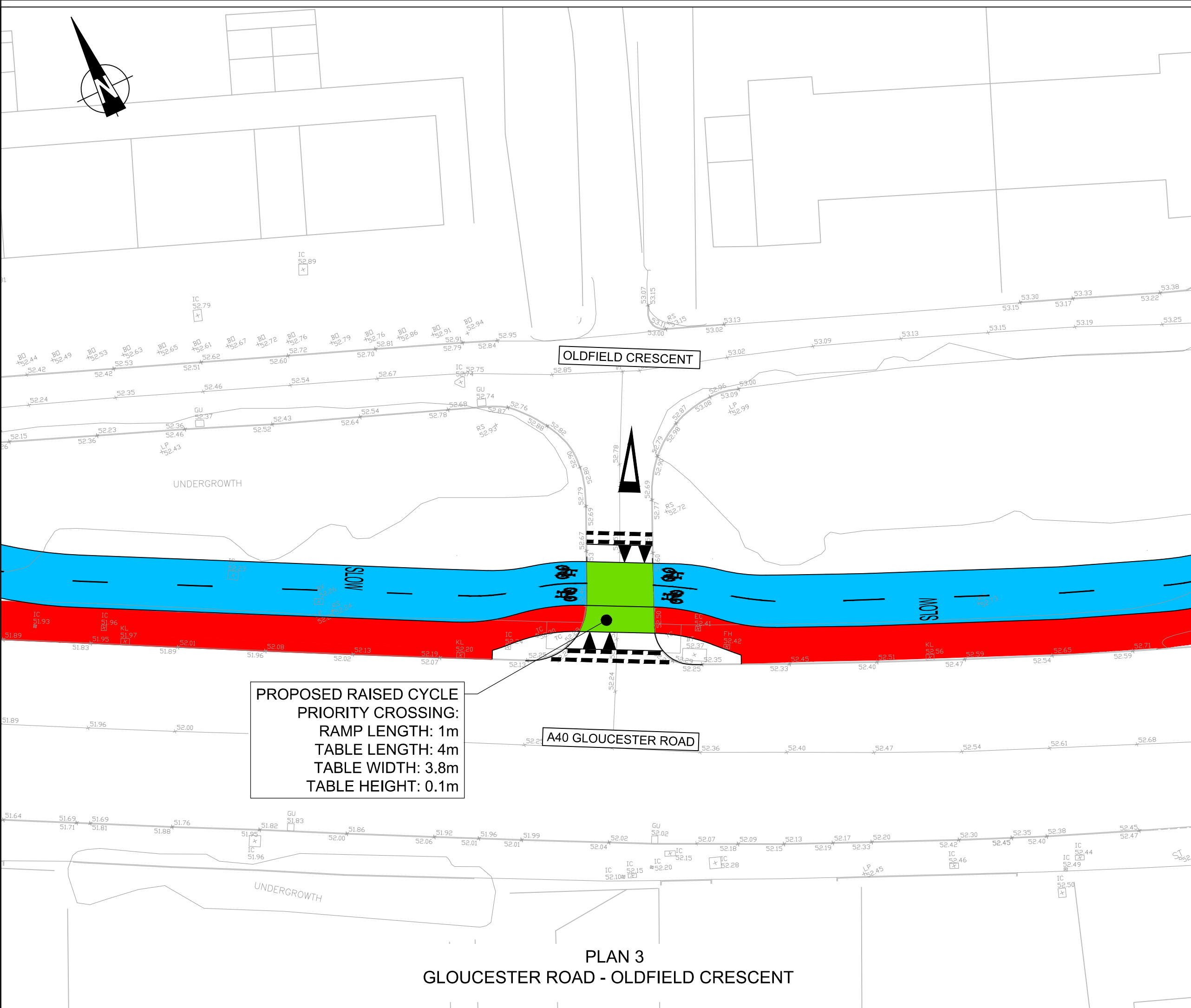

KEY PLAN

Mark	Revision	Date	Drawn	Chkd	Appd
P03	ADDED OLDFIELD CRESCENT	17.09.21	AB	LB	RAS
P02	UPDATED FOLLOWING GCC COMMENTS	05.08.21	JAB	LB	RAS

FOR APPROVAL

WEST CHELTENHAM WALKING & CYCLING IMPROVEMENT SCHEME
GLOUCESTER ROAD FOOT/CYCLEWAY
NOTICE OF RAISED TABLES

Client

GRIFFITHS
civil engineering and construction

Stantec
stantec.com/uk

Copyright reserved
The copyrights to all designs and drawings are the property of Stantec. Reproduction or use for any purpose other than that authorised by Stantec is forbidden.

Designed LB Drawn AJW Date of 1st Issue 07.07.21
Checked LB Approved RAS A1 Scale 1:200

Drawing Reference **WCWCI-STN-TRO-GLRD-DR-CH-0114** Revision **03** Status **P**