Strategic Leadership Team

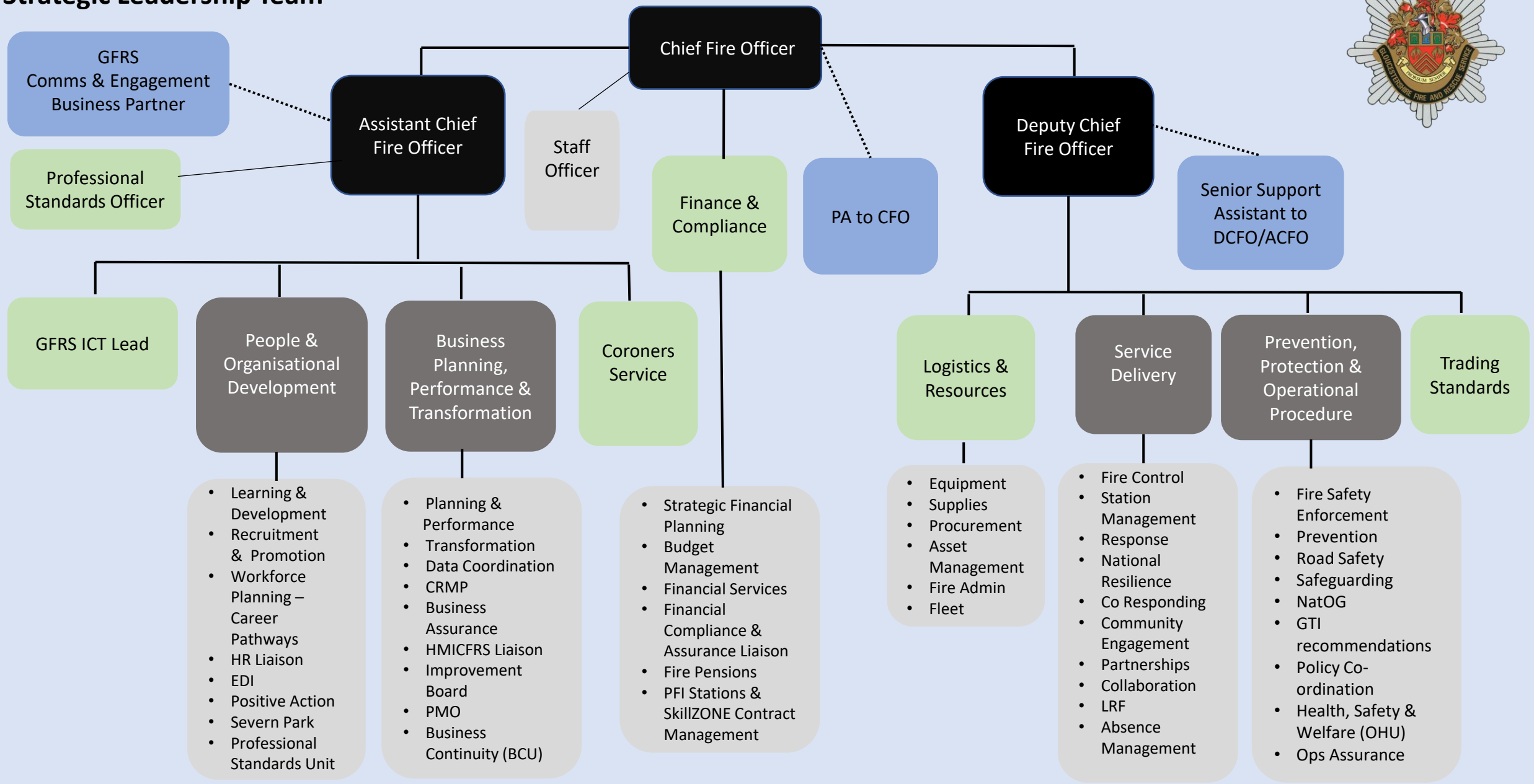

Gloucestershire Fire and Rescue Service Structure