

9.5.1

From: [REDACTED]
Subject: [REDACTED]
Date: 30 March 2023 14:34:13
Attachments: [REDACTED]

From: [REDACTED]
Sent: 29 March 2023 14:33
To: [REDACTED]
Subject: RE: Meadow view cottage GKE/38

Good afternoon [REDACTED]

Since we last exchanged emails on the footpath (GKE/38) at Meadow View Cottage (now known as The Redlands), the landowners have submitted an application to divert the footpath. Such applications can take a considerable time to progress, partly, in this case due to a subsequent change in ownership of the property, but also because we also have many other diversion application cases to deal with.

Initial enquiries about this proposed footpath diversion suggest that whilst it is likely to be welcomed by some, it may not be readily accepted by others. We are currently seeking the views of the applicants on whether they still wish to proceed with it.

If we don't proceed with the diversion as proposed, then the county council will ensure that the existing footpath route is reinstated through The Redlands and the neighbouring property, so that those wishing to use the footpath will have full access to it, as they are entitled to do so.

If we do proceed with the diversion, formal consultations will be carried out, with the proposal being advertised locally, on site and in the local press. Anyone will be able to submit comments on it and these will be taken into account in any subsequent decision-making, before the order is confirmed or abandoned. In any event, it is likely that the case will be referred to an independent inspector appointed by the Secretary of State for a decision on whether to implement the diversion.

The legal criteria by which the diversion is being considered are set out in section 119 of the Highways Act 1980 and I attach a "Statement of Reasons" which sets out the proposal in full, together with a plan showing the proposed diversion.

If you wish, you can send me any comments you might like to make on the proposed diversion before we reach the formal consultation stage and I can pass them on to my colleague who is dealing with the case. However, you may just like to wait until I'm in a position to confirm to you if the applicants now intend to pursue the diversion. When weighing up the merits of the diversion proposal, any unauthorised obstructions along the existing footpath route (i.e. parked vehicles, garden fences, shrubs etc) should be disregarded. Any works that are needed to the proposed replacement footpath will be undertaken at the appropriate time, including waymarking and drainage improvements if needed.

I hope all this is clear but please don't hesitate to ask if you would like any further details about this matter. I apologise again for the length of time it is taking to resolve this issue and hope that we'll soon be in a position to either reinstate the existing legal route or provide an acceptable alternative route before too much longer.

Kind regards

[REDACTED]
[REDACTED]
Public Rights of Way Officer
Gloucestershire County Council
Stroudwater Depot, Stroudwater Interchange, Whitminster, Glos. GL2 7JU
Tel: 08000 514514
e-mail: [REDACTED]

Please email enquiries to highways@gloucestershire.gov.uk or report public rights of way issues via <https://www.gloucestershire.gov.uk/highways/roads-your-highways-report-2/>

Go to www.gloucestershire.gov.uk to find information on any County Council service.
I couldn't be easier to find information instantly and in some cases apply for services online.

From: [REDACTED]
Sent: 23 March 2023 14:19
To: [REDACTED]
Subject: RE: Meadow view cottage

Just to be clear this image shows the footpath and where it is blocked

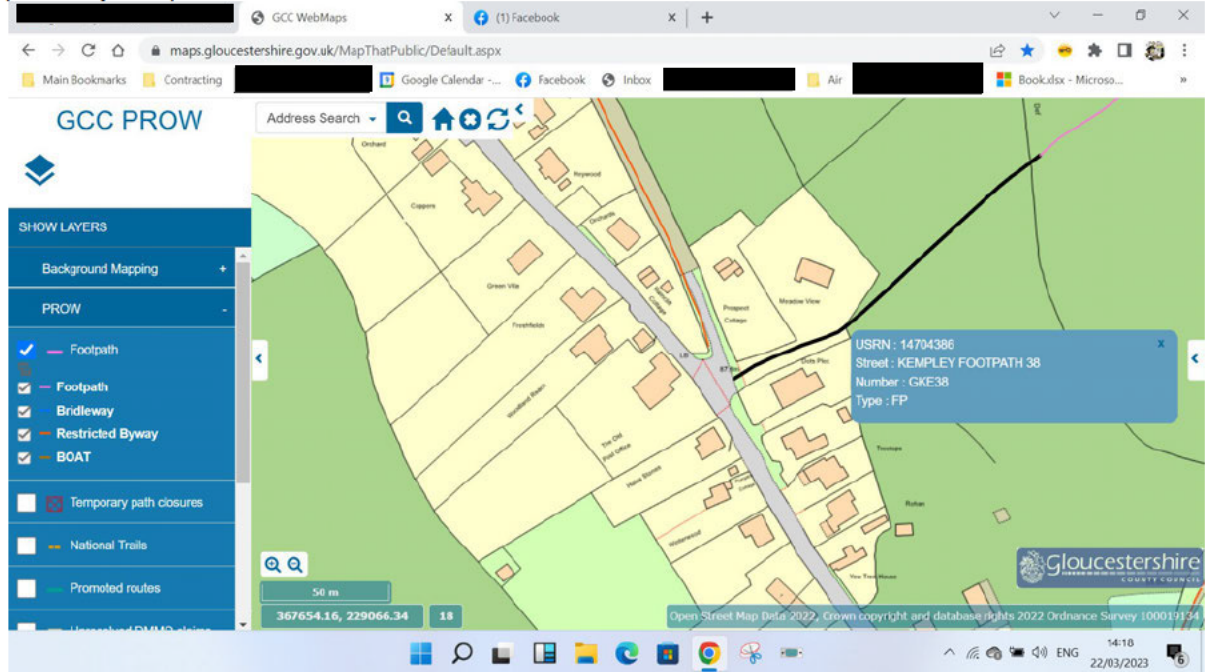

On Wednesday, 22 March 2023 at 14:16:3, [REDACTED]

I hope you are keeping well
3 years later the footpath is still blocked
Please advise when this will be restored?

On Thursday, 20 February 2020 at 13:21:35 GMT [REDACTED] wrote:

Hi again,

I have been investigating this issue and have had a meeting with the landowner. I am now taking steps to resolve this matter, although it may take some time to do so. In the meantime I suggest that you don't try to use the footpath as his is likely to aggravate a sensitive situation.

Thank you for bringing this to my attention,

Regards

[REDACTED]

[REDACTED]
Public Rights of Way Officer
Gloucestershire County Council
Stroudwater Depot, Stroudwater Interchange, Whitminster, Glos. GL2 7NJ

Tel: 08000 514514

e-mail [REDACTED]

Go to www.gloucestershire.gov.uk to find information on any County Council service.
It couldn't be easier to find information instantly and in some cases apply for services online.

From: [REDACTED]
To: [REDACTED]
Cc: [REDACTED]
Subject: Re: Meadow view cottage GKE/38
Date: 03 August 2023 11:02:59
Attachments: [Statement of reasons GKE 38 GDY 57.pdf](#)
[Annex 1.pdf](#)
[image001.png](#)

[REDACTED]
 it was 3/2/2020 that i originally highlighted to you the issue of the blocked foot path at Meadow view cottage GKE/38 in Kempley.

This is still blocked and causing an obstruction to a right of way.
 Please update me on when this shall be reopened?

[REDACTED]

[REDACTED]

On Thursday, 30 March 2023 at 14:33:29 BST [REDACTED] wrote:

Good afternoon [REDACTED]

Since we last exchanged emails on the footpath (GKE/38) at Meadow View Cottage (now known as The Redlands), the landowners have submitted an application to divert the footpath. Such applications can take a considerable time to progress, partly, in this case due to a subsequent change in ownership of the property, but also because we also have many other diversion application cases to deal with.

Initial enquiries about this proposed footpath diversion suggest that whilst it is likely to be welcomed by some, it may not be readily accepted by others. We are currently seeking the views of the applicants on whether they still wish to proceed with it.

If we don't proceed with the diversion as proposed, then the county council will ensure that the existing footpath route is reinstated through The Redlands and the neighbouring property, so that those wishing to use the footpath will have full access to it, as they are entitled to do so.

If we do proceed with the diversion, formal consultations will be carried out, with the proposal being advertised locally, on site and in the local press. Anyone will be able to submit comments on it and these will be taken into account in any subsequent decision-making, before the order is confirmed or abandoned. In any event, it is likely that the case will be referred to an independent inspector appointed by the Secretary of State for a decision on whether to implement the diversion.

The legal criteria by which the diversion is being considered are set out in section 119 of the Highways Act 1980 and I attach a "Statement of Reasons" which sets out the proposal in full, together with a plan showing the proposed diversion.

If you wish, you can send me any comments you might like to make on the proposed diversion before we reach the formal consultation stage and I can pass them on to my colleague who is dealing with the case. However, you may just like to wait until I'm in a position to confirm to you if the applicants now intend to pursue the diversion. When weighing up the merits of the diversion proposal, any unauthorised obstructions along the existing footpath route (i.e. parked vehicles, garden fences, shrubs etc) should be disregarded. Any works that are needed to the proposed replacement footpath will be undertaken at the appropriate time, including waymarking and drainage improvements if needed.

I hope all this is clear but please don't hesitate to ask if you would like any further details about this matter. I apologise again for the length of time it is taking to resolve this issue and hope that we'll soon be in a position to either reinstate the existing legal route or provide an acceptable alternative route before too much longer.

Kind regards

[REDACTED]

[REDACTED] -

Public Rights of Way Officer**Gloucestershire County Council**

Stroudwater Depot, Stroudwater Interchange, Whitminster, Glos. GL2 7NJ

Tel: 08000 514514

e-mail: [REDACTED]

Please email enquiries to Highways@gloucestershire.gov.uk or report public rights of way issues via <https://www.gloucestershire.gov.uk/highways/roads/your-highways-report-it/>

Go to www.gloucestershire.gov.uk to find information on any County Council service.

It couldn't be easier to find information instantly and in some cases apply for services online.

From: [REDACTED]
Sent: 22 March 2023 14:19
To: [REDACTED]
Subject: Re: Meadow view cottage

[REDACTED]
just to be clear this image shows the footpath and where it is blocked.

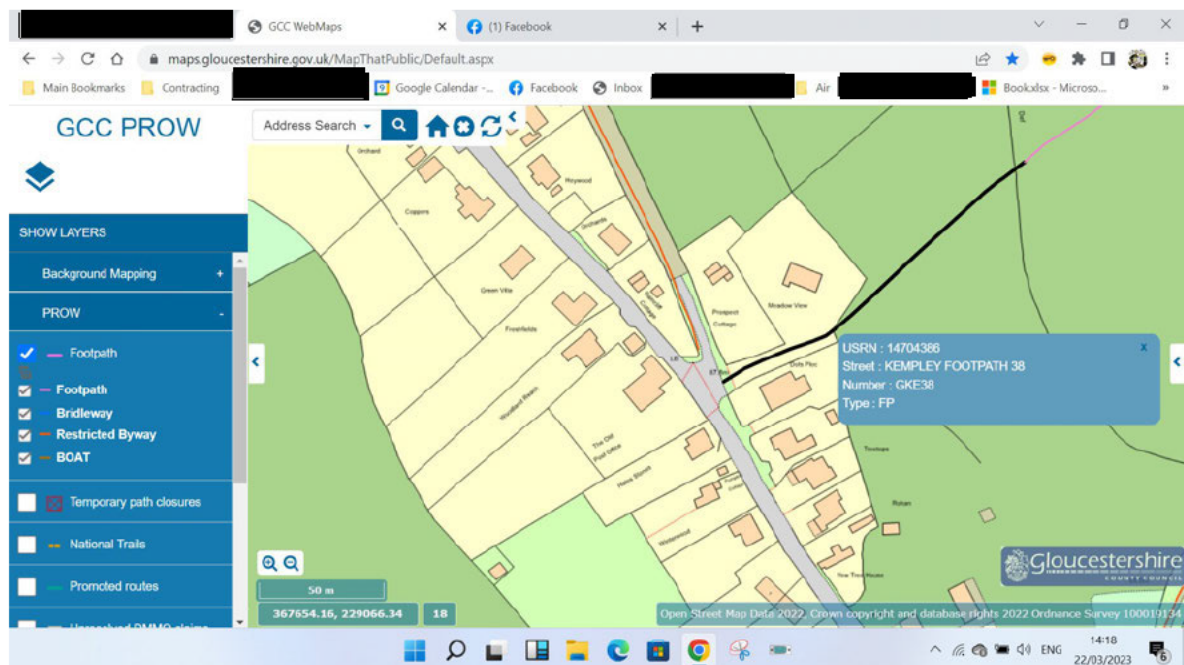

[REDACTED] [REDACTED]

[REDACTED]

On Wednesday, 22 March 2023 at 14:16:37 GMT [REDACTED] wrote:

[REDACTED]

I hope you are keeping well.

3 years later the footpath is still blocked.

Please advise when this will be restored?

[REDACTED]

[REDACTED] [REDACTED]

[REDACTED]

On Thursday, 20 February 2020 at 13:21:35 GMT, [REDACTED] wrote:

Hi again,

I have been investigating this issue and have had a meeting with the landowner. I am now taking steps to resolve this matter, although it may take some time to do so. In the meantime I suggest that you don't try to use the footpath as this is likely to aggravate a sensitive situation.

Thank you for bringing this to my attention,

Regards

[REDACTED]

[REDACTED]

Public Rights of Way Officer

Gloucestershire County Council

Stroudwater Depot, Stroudwater Interchange, Whitminster, Glos. GL2 7NJ

Tel: 08000 514514

e-mail: [REDACTED]

9.5.2

Go to www.gloucestershire.gov.uk to find information on any County Council service.

It couldn't be easier to find information instantly and in some cases apply for services online.

Think before you print - only print this email if absolutely necessary.

This email and any attachments are strictly confidential and intended for the addressee only. If you are not the named addressee you must not disclose, copy or take any action in reliance of this transmission and you should notify us as soon as possible.

This email and any attachments are believed to be free from viruses but it is your responsibility to carry out all necessary virus checks and Gloucestershire County Council accepts no liability in connection therewith.

----- Forwarded message -----

From: [REDACTED]
To: [REDACTED]
Sent: Thursday, 20 February 2020 at 13:21:35 GMT
Subject: RE: Meadow view cottage

Hi again,

I have been investigating this issue and have had a meeting with the landowner. I am now taking steps to resolve this matter, although it may take some time to do so. In the meantime I suggest that you don't try to use the footpath as this is likely to aggravate a sensitive situation.

Thank you for bringing this to my attention,

Regards

[REDACTED]

[REDACTED]

Public Rights of Way Officer

Gloucestershire County Council

Stroudwater Depot, Stroudwater Interchange, Whitminster, Glos. GL2 7NJ

Tel: 08000 514514

e-mail: [REDACTED]

Go to www.gloucestershire.gov.uk to find information on any County Council service.

It couldn't be easier to find information instantly and in some cases apply for services online.

From: [REDACTED]
Sent: 06 February 2020 13:21

To: [REDACTED]
Subject: RE: Meadow view cottage

Hi [REDACTED]

Thank you for your email. I will send you a full response as soon as I'm able to do so – hopefully next week if time allows.

Regards

[REDACTED]

[REDACTED]

Public Rights of Way Officer

Gloucestershire County Council
Stroudwater Depot, Stroudwater Interchange, Whitminster, Glos. GL2 7NJ

Tel: 08000 514514

e-mail: [REDACTED]

Go to www.gloucestershire.gov.uk to find information on any County Council service.

It couldn't be easier to find information instantly and in some cases apply for services online.

From: [REDACTED]
Sent: 03 February 2020 13:48
To: [REDACTED]
Subject: Meadow view cottage

Hi ,

I live in Kempley green I wanted to use the footpath through "Meadow View" although it has "The redlands" at the entrance. but the owner has grown the hedge and i was unable to use it.

In fact he started shouting at me and pushed me off of the property. (Assault?)

The below shows the right of way through "Meadow View" although it has "The Redlands" the path is blocked by the owner



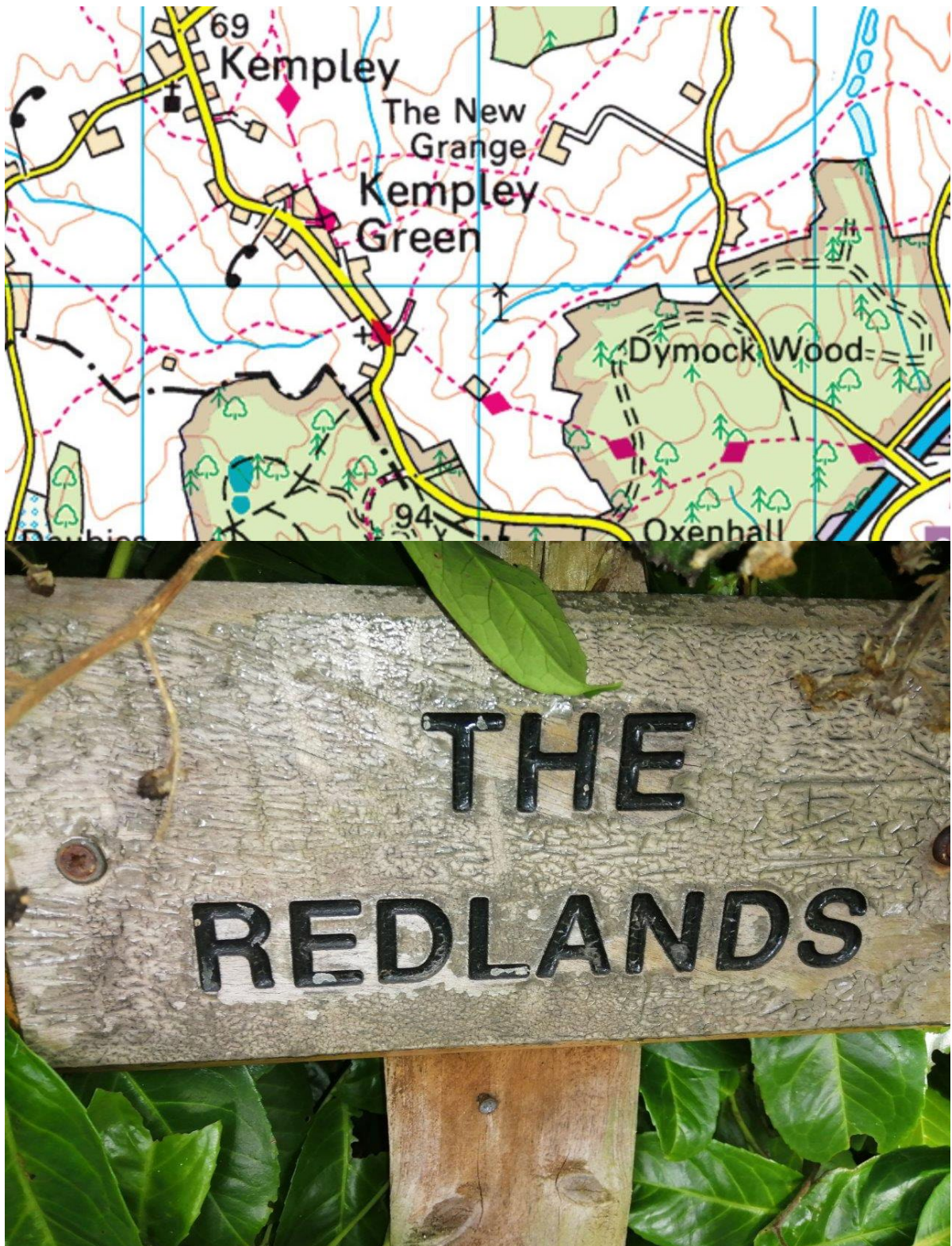



[REDACTED]

[REDACTED]

[REDACTED]

[REDACTED] -----

Think before you print - only print this email if absolutely necessary.

This email and any attachments are strictly confidential and intended for the addressee only. If you are not the named addressee you must not disclose, copy or take any action in reliance of this transmission and you should notify us as soon as possible.

This email and any attachments are believed to be free from viruses but it is your responsibility to carry out all necessary virus checks and Gloucestershire County Council accepts no liability in connection therewith.

From: [REDACTED]
Cc: [REDACTED]
Subject: Re: Meadow view cottage GKE/38
Date: 10 August 2023 18:04:18
Attachments: [image001.png](#)

I still await an update please

[REDACTED]
[REDACTED]

On Thursday, 3 August 2023 at 11:01:17 BST, [REDACTED] :

[REDACTED]
it was 3/2/2020 that i originally highlighted to you the issue of the blocked foot path at Meadow view cottage GKE/38 in Kempley.
This is still blocked and causing an obstruction to a right of way.
Please update me on when this shall be reopened?

[REDACTED]
[REDACTED]

On Thursday, 30 March 2023 at 14:33:29 BST, [REDACTED] :

Good afternoon [REDACTED]

Since we last exchanged emails on the footpath (GKE/38) at Meadow View Cottage (now known as The Redlands), the landowners have submitted an application to divert the footpath. Such applications can take a considerable time to progress, partly, in this case due to a subsequent change in ownership of the property, but also because we also have many other diversion application cases to deal with.

Initial enquiries about this proposed footpath diversion suggest that whilst it is likely to be welcomed by some, it may not be readily accepted by others. We are currently seeking the views of the applicants on whether they still wish to proceed with it.

If we don't proceed with the diversion as proposed, then the county council will ensure that the existing footpath route is reinstated through The Redlands and the neighbouring property, so that those wishing to use the footpath will have full access to it, as they are entitled to do so.

If we do proceed with the diversion, formal consultations will be carried out, with the proposal being advertised locally, on site and in the local press. Anyone will be able to submit comments on it and these will be taken into account in any subsequent decision-making, before the order is confirmed or abandoned. In any event, it is likely that the case will be referred to an independent inspector appointed by the Secretary of State for a decision on whether to implement the diversion.

The legal criteria by which the diversion is being considered are set out in section 119 of the Highways Act 1980 and I attach a "Statement of Reasons" which sets out the proposal in full, together with a plan showing the proposed diversion.

If you wish, you can send me any comments you might like to make on the proposed diversion before we reach the formal consultation stage and I can pass them on to my colleague who is dealing with the case. However, you may just like to wait until I'm in a position to confirm to you if the applicants now intend to pursue the diversion. When weighing up the merits of the diversion proposal, any unauthorised obstructions along the existing footpath route (i.e. parked vehicles, garden fences, shrubs etc) should be disregarded. Any works that are needed to the proposed replacement footpath will be undertaken at the appropriate time, including waymarking and drainage improvements if needed.

I hope all this is clear but please don't hesitate to ask if you would like any further details about this matter. I apologise again for the length of time it is taking to resolve this issue and hope that we'll soon be in a position to either reinstate the existing legal route or provide an acceptable alternative route before too much longer.

Kind regards

[REDACTED]

[REDACTED]

Public Rights of Way Officer

Gloucestershire County Council

Stroudwater Depot, Stroudwater Interchange, Whitminster, Glos. GL2 7NJ

Tel: 08000 514514

e-mail: [REDACTED]

Please email enquiries to Highways@gloucestershire.gov.uk or report public rights of way issues via <https://www.gloucestershire.gov.uk/highways/roads/your-highways-report-it/>

Go to www.gloucestershire.gov.uk to find information on any County Council service.

It couldn't be easier to find information instantly and in some cases apply for services online.

From: [REDACTED]
Sent: 22 March 2023 14:19
To: [REDACTED]
Subject: Re: Meadow view cottage

[REDACTED]

just to be clear this image shows the footpath and where it is blocked.

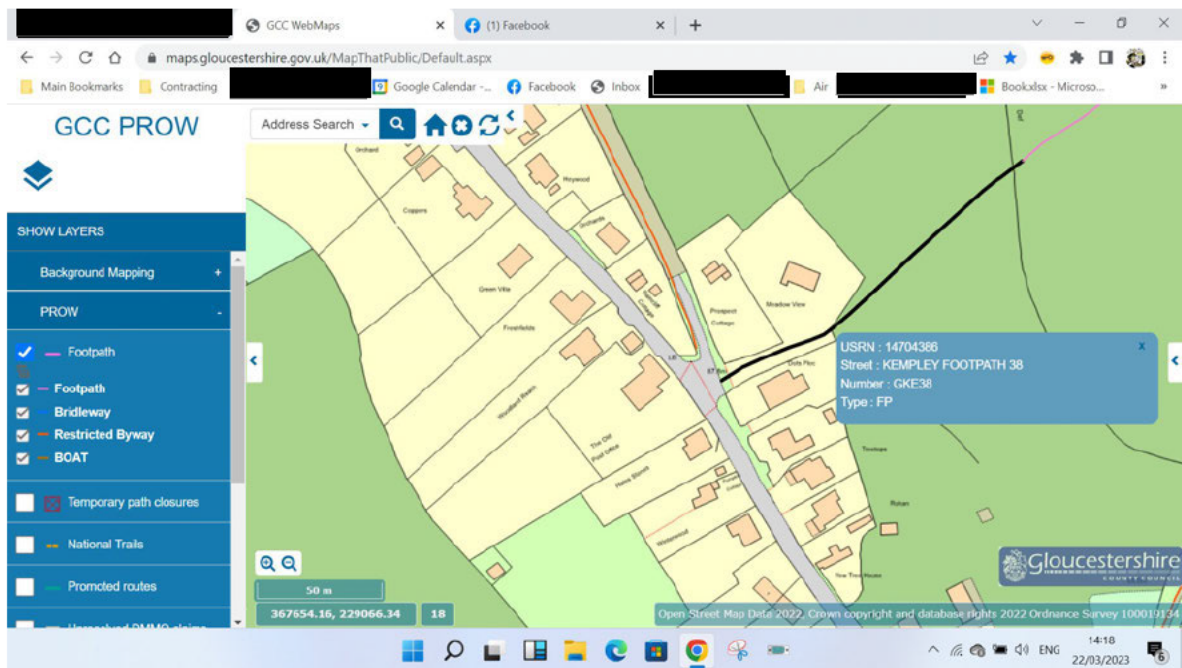

[REDACTED]

[REDACTED]

[REDACTED]

[REDACTED]

On Wednesday, 22 March 2023 at 14:16:37 GMT [REDACTED] wrote:

[REDACTED]

I hope you are keeping well.

3 years later the footpath is still blocked.

Please advise when this will be restored?

[REDACTED]

[REDACTED]

[REDACTED]

[REDACTED]

On Thursday, 20 February 2020 at 13:21:35 GMT, [REDACTED] wrote:

Hi again,

I have been investigating this issue and have had a meeting with the landowner. I am now taking steps to resolve this matter, although it may take some time to do so. In the meantime I suggest that you don't try to use the footpath as this is likely to aggravate a sensitive situation.

Thank you for bringing this to my attention,

Regards

[REDACTED]

[REDACTED]

Public Rights of Way Officer

Gloucestershire County Council

Stroudwater Depot, Stroudwater Interchange, Whitminster, Glos. GL2 7NJ

Tel: 08000 514514

e-mail: [REDACTED]

Go to www.gloucestershire.gov.uk to find information on any County Council service.

It couldn't be easier to find information instantly and in some cases apply for services online.

Think before you print - only print this email if absolutely necessary.

This email and any attachments are strictly confidential and intended for the addressee only. If you are not the named addressee you must not disclose, copy or take any action in reliance of this transmission and you should notify us as soon as possible.

This email and any attachments are believed to be free from viruses but it is your responsibility to carry out all necessary virus checks and Gloucestershire County Council accepts no liability in connection therewith.

--- Forwarded message ---

From: [REDACTED]

Sent: Thursday, 20 February 2020 at 13:21:35 GMT

Subject: RE: Meadow view cottage

Hi again,

I have been investigating this issue and have had a meeting with the landowner. I am now taking steps to resolve this matter, although it may take some time to do so. In the meantime I suggest that you don't try to use the footpath as this is likely to aggravate a sensitive situation.

Thank you for bringing this to my attention,

Regards

[REDACTED]

[REDACTED]
Public Rights of Way Officer

Gloucestershire County Council

Stroudwater Depot, Stroudwater Interchange, Whitminster, Glos. GL2 7NJ

Tel: 08000 514514

e-mail: [REDACTED]

Go to www.gloucestershire.gov.uk to find information on any County Council service.

It couldn't be easier to find information instantly and in some cases apply for services online.

From: [REDACTED]
Sent: 06 February 2020 13:21
To: [REDACTED]
Subject: RE: Meadow view cottage

Hi Ian,

Thank you for your email. I will send you a full response as soon as I'm able to do so – hopefully next week if time allows.

Regards

[REDACTED]

[REDACTED]
Public Rights of Way Officer

Gloucestershire County Council

Stroudwater Depot, Stroudwater Interchange, Whitminster, Glos. GL2 7NJ

Tel: 08000 514514

e-mail: [REDACTED]

Go to www.gloucestershire.gov.uk to find information on any County Council service.

It couldn't be easier to find information instantly and in some cases apply for services online.

From: [REDACTED]
Sent: 03 February 2020 13:48
To: [REDACTED]
Cc: [REDACTED]
Subject: Meadow view cottage

Hi ,

I live in Kempley green I wanted to use the footpath through "Meadow View" although it has "The redlands" at the entrance. but the owner has grown the hedge and i was unable to use it.

In fact he started shouting at me and pushed me off of the property. (Assault?)

The below shows the right of way through "Meadow View" although it has "The Redlands" the path is blocked by the owner

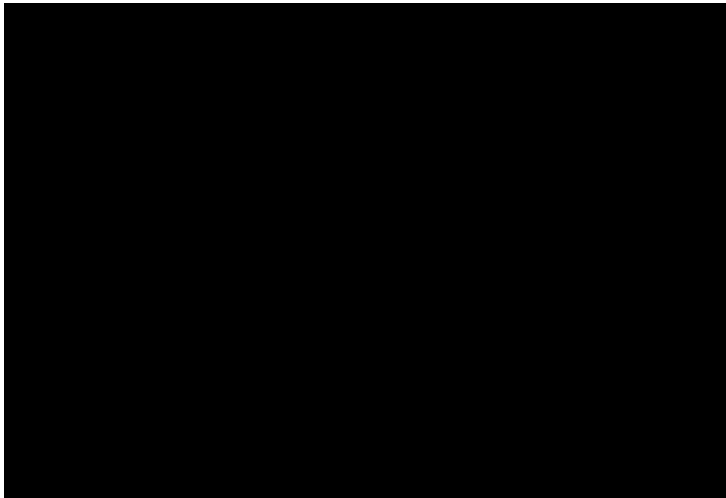







Think before you print - only print this email if absolutely necessary.

This email and any attachments are strictly confidential and intended for the addressee only. If you are not the named addressee you must not disclose, copy or take any action in reliance of this transmission and you should notify us as soon as possible.

This email and any attachments are believed to be free from viruses but it is your responsibility to carry out all necessary virus checks and Gloucestershire County Council accepts no liability in connection therewith.

From: [REDACTED]
 Subject: [REDACTED]
 Date: 14 August 2023 11:56:34
 Attachments: [REDACTED]

Thank you for your emails-you were on my list to reply to this week.

We have been seeking the views of the applicants on whether or not they wish to proceed with the proposed diversion, given the fact that we have received other correspondence suggesting that objection(s) could be submitted to the order if and when it's made.

Unfortunately, the applicants have been slow to respond so we have given them a deadline of the 8th September to supply the information we have asked for.

If we don't receive a meaningful response by that date, then we will proceed to enforce the current legal line of the footpath. This will mean removing all the obstructions on it, ensuring that there is a convenient means of access (eg. a gap or gate) in the boundary between Meadow View and the field behind it and also in the far boundary of that field. The path will also be clearly sign posted.

I apologise again for the lack of progress to date on this issue, but we will be able to move forward with resolving this matter one way or another, within the next 4 weeks or so.

Kind regards

[REDACTED]
 [REDACTED]
 Public Rights of Way Officer
 Gloucestershire County Council
 Stroudwater Depot, Stroudwater Interchange, Whitminster, Glos. GL2 7NU
 Tel: 08000 514514
 e-mail [REDACTED]

Please email enquiries to highways@gloucestershire.gov.uk or report public rights of way issues via <https://www.gloucestershire.gov.uk/highways/roads/your-highways-report/>

Go to www.gloucestershire.gov.uk to find information on any County Council service.
 I couldn't be easier to find information instantly and in some cases apply for services online.

From: [REDACTED]
 Sent: Thursday, August 10, 2023 8:58 PM
 To: [REDACTED]
 Subject: Re: Meadow view cottage GKE/38

I still await an update please

[REDACTED]
 [REDACTED]
 [REDACTED]

Thursday, 3 August 2023 at 11:01:17 [REDACTED] wrote:

It was 19/2/2020 that I originally highlighted to you the issue of the blocked foot path at Meadow view cottage GKE/38 in Kempley.
 This is still blocked and causing an obstruction to a right of way.
 Please update me on when this shall be resolved?

On Thursday, 30 March 2023 at 14:33:29 BST [REDACTED] wrote:

[REDACTED]
 Since we last exchanged emails on the footpath (GKE/38) at Meadow View Cottage (now known as The Redlands), the landowners have submitted an application to divert the footpath. Such applications can take a considerable time to progress, partly, in this case due to a subsequent change in ownership of the property, but also because we also have many other diversion application cases to deal with.

Initial enquiries about this proposed footpath diversion suggest that whilst it is likely to be welcomed by some, it may not be readily accepted by others. We are currently seeking the views of the applicants on whether they still wish to proceed with it.

If we don't proceed with the diversion as proposed, then the county council will ensure that the existing footpath route is reinstated through The Redlands and the neighbouring property, so that those wishing to use the footpath will have full access to it, as they are entitled to do so.

If we do proceed with the diversion, formal consultations will be carried out, with the proposal being advertised locally, on site and in the local press. Anyone will be able to submit comments on it and these will be taken into account in any subsequent decision-making, before the order is confirmed or abandoned. In any event, it is likely that the case will be referred to an independent inspector appointed by the Secretary of State for a decision on whether to implement the diversion.

The legal criteria by which the diversion is being considered are set out in section 119 of the Highways Act 1980 and I attach a "Statement of Reasons" which sets out the proposal in full, together with a plan showing the proposed diversion.

If you wish, you can send me any comments you might like to make on the proposed diversion before we reach the formal consultation stage and I can pass them on to my colleague who is dealing with the case. However, you may just like to wait until I'm in a position to confirm to you if the applicants now intend to pursue the diversion. When weighing up the merits of the diversion proposal, any unauthorised obstructions along the existing footpath route (i.e. parked vehicles, garden fences, shrubs etc) should be disregarded. Any works that are needed to the proposed replacement footpath will be undertaken at the appropriate time, including waymarking and drainage improvements if needed.

I hope all this is clear but please don't hesitate to ask if you would like any further details about this matter. I apologise again for the length of time it is taking to resolve this issue and hope that we'll soon be in a position to either reinstate the existing legal route or provide an acceptable alternative route before too much longer.

Kind regards

[REDACTED]
 [REDACTED]
 Public Rights of Way Officer
 Gloucestershire County Council
 Stroudwater Depot, Stroudwater Interchange, Whitminster, Glos. GL2 7NU
 Tel: 08000 514514
 e-mail [REDACTED]

Please email enquiries to highways@gloucestershire.gov.uk or report public rights of way issues via <https://www.gloucestershire.gov.uk/highways/roads/your-highways-report/>

Go to www.gloucestershire.gov.uk to find information on any County Council service.
 I couldn't be easier to find information instantly and in some cases apply for services online.

From: [REDACTED]
 Sent: 04 August 2023 10:10
 To: [REDACTED]
 Subject: Re: Meadow view cottage

[REDACTED]
 just to be clear this image shows the footpath and where it is blocked

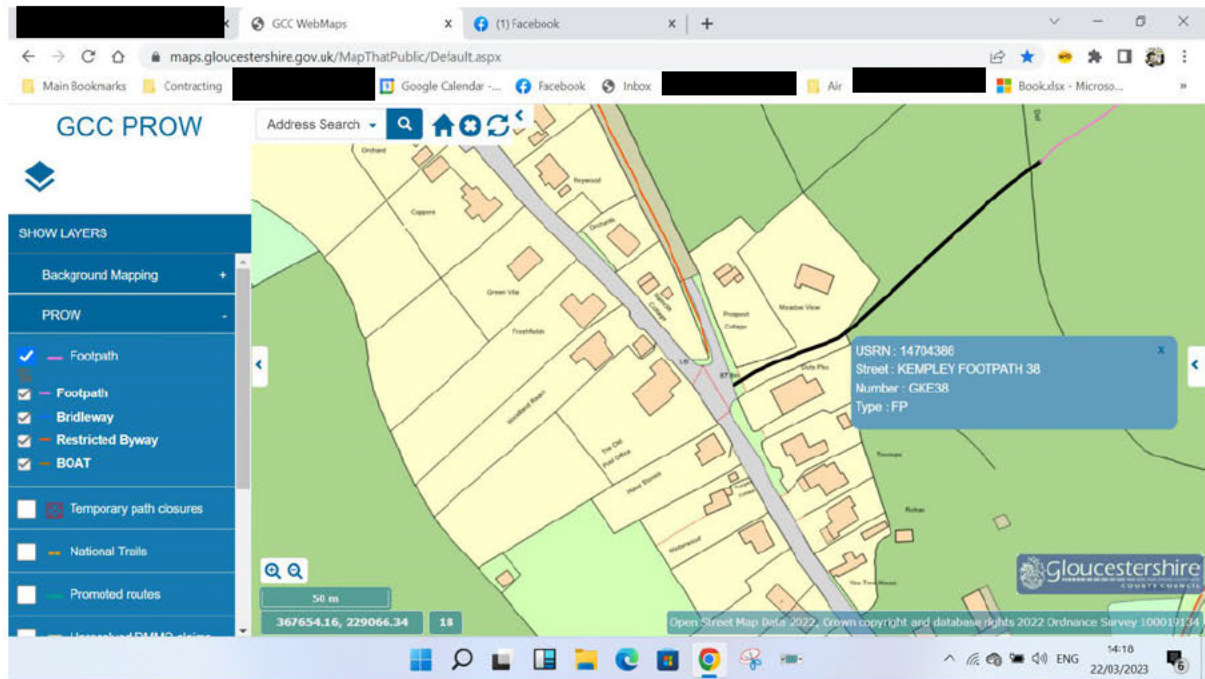

[REDACTED]

[REDACTED]

[REDACTED]

On Wednesday, 22 March 2023 at 14:16:37 GMT [REDACTED] wrote:

[REDACTED]

I hope you are keeping well

3 years later the footpath is still blocked

Please advise when this will be restored?

[REDACTED]

[REDACTED]

[REDACTED]

On Thursday, 20 February 2020 at 13:21:35 GMT [REDACTED]

Hi again,

I have been investigating this issue and have had a meeting with the landowner. I am now taking steps to resolve this matter, although it may take some time to do so. In the meantime I suggest that you don't try to use the footpath as this is likely to aggravate a sensitive situation.

Thank you for bringing this to my attention,

Regards,

[REDACTED]

[REDACTED]

Public Rights of Way Officer
Gloucestershire County Council
Stroudwater Depot, Stroudwater Interchange, Whitminster, Glos. GL2 7NJ

Tel: 08000 514514

e-mail [REDACTED]

Go to www.gloucestershire.gov.uk to find information on any County Council service.
I couldn't be easier to find information instantly and in some cases apply for services online.

Think before you print - only print this email if absolutely necessary.
This email and any attachments are strictly confidential and intended for the addressee only.
If you are not the named addressee you must not disclose, copy or take any action in reliance of this transmission and you should notify us as soon as possible.
This email and any attachments are believed to be free from viruses but it is your responsibility to carry out all necessary virus checks and Gloucestershire County Council accepts no liability in connection therewith.

----- Forwarded message -----
From [REDACTED]
Sent: Wednesday, 20 February 2020 at 13:21:35 GMT
Subject: RE: Meadow view cottage

Hi again,

I have been investigating this issue and have had a meeting with the landowner. I am now taking steps to resolve this matter, although it may take some time to do so. In the meantime I suggest that you don't try to use the footpath as this is likely to aggravate a sensitive situation.

Thank you for bringing this to my attention,

Regards

[REDACTED]

Public Rights of Way Officer
Gloucestershire County Council
Stroudwater Depot, Stroudwater Interchange, Whitminster, Glos. GL2 7NJ

Tel: 08000 514514

e-mail [REDACTED]

Go to www.gloucestershire.gov.uk to find information on any County Council service.
I couldn't be easier to find information instantly and in some cases apply for services online.

From [REDACTED]
Sent: 10 February 2016 13:21
To: [REDACTED]
Subject: Re: Stroudwater Interchange

Thank you for your email. I will send you a full response as soon as I'm able to do so - hopefully next week if time allows.

Regards

[REDACTED]

Public Rights of Way Officer
Gloucestershire County Council
Stroudwater Depot, Stroudwater Interchange, Whitminster, Glos. GL2 7NJ

Tel: 08000 514514

e-mail [REDACTED]

Go to www.gloucestershire.gov.uk to find information on any County Council service.
I couldn't be easier to find information instantly and in some cases apply for services online.

From [REDACTED]
Sent: 10 February 2016 13:16
To: [REDACTED]
Subject: Stroudwater Interchange

Hi,

I live in Kempley Green I wanted to use the footpath through "Meadow View" although it has "The Redlands" at the entrance, but the owner has grown the hedge and I was unable to use it.
In fact he started shouting at me and pushed me off of the property. (Assault?)

The below shows the right of way through "Meadow View" although it has "The Redlands" the path is blocked by the owner

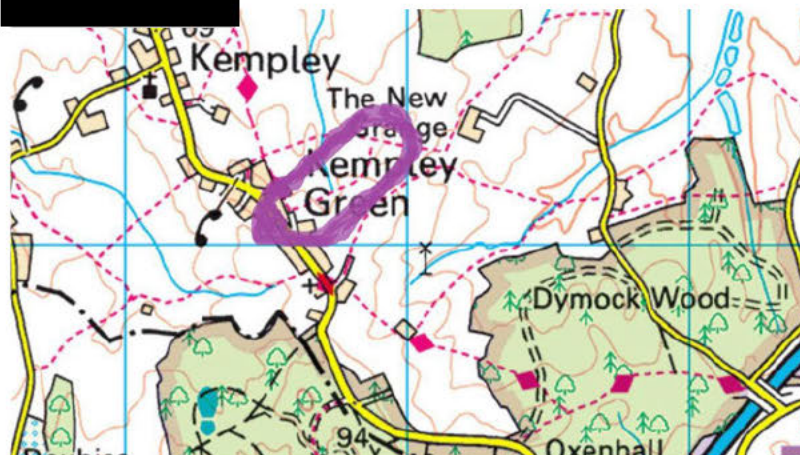
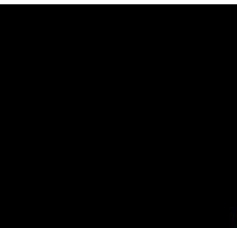

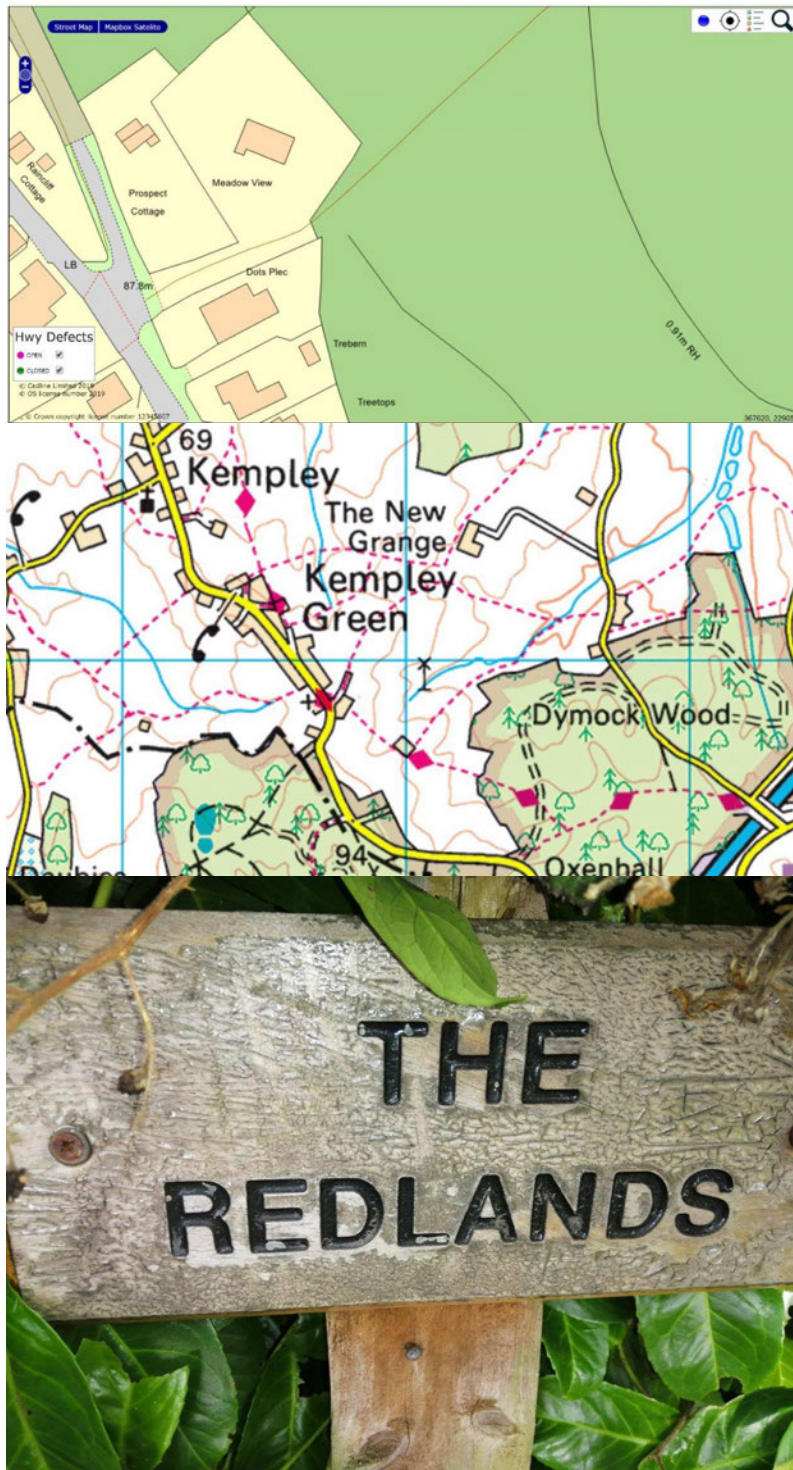



[REDACTED]

Think before you print - only print this email if absolutely necessary
This email and any attachments are strictly confidential and intended for the addressee only
If you are not the named addressee you must not disclose, copy or take any action in
reliance of this transmission and you should notify us as soon as possible
This email and any attachments are believed to be free from viruses but it is your
responsibility to carry out all necessary virus checks and Gloucestershire County Council
accepts no liability in connection therewith