

Supporting children and young people who reside outside of the family home but are not in formal foster care

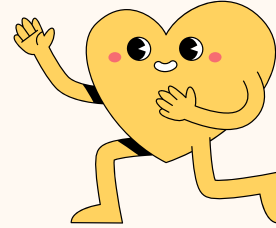

This course aims to help professionals to consider what living outside of the family home but not in foster care may encompass, reflect on some of the potential challenges related to this circumstance, and ways that professionals can support these children and young people.

- Understand what is meant by living outside of the family home but not in formal foster care
- Explore the implications of this type of living arrangement for these children and young people
- Consider psychological models related to supporting these children and young people
 - Supporting staff and professionals to develop their understanding of ways to support these children and young people effectively to support positive outcomes
- Effective support strategies for supporting their parents or carers, including routes for support

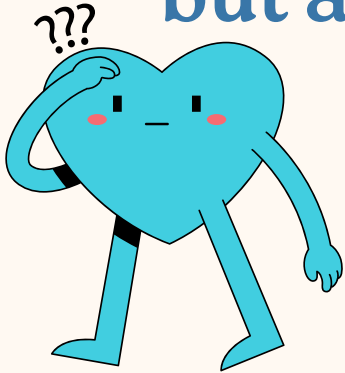
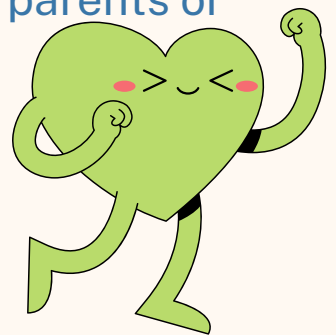
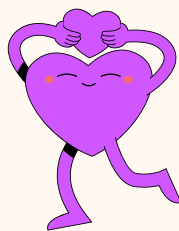
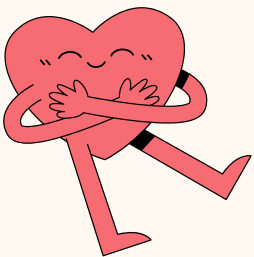

20.03.2025

15.40PM - 17.10PM

Details of events: THIS IS A VIRTUAL TRAINING SESSION HOSTED ON THE TEAMS PLATFORM. TRAINING CAN BE DONE AROUND ONE SCREEN IF DESIRED, BUT WE WILL STILL REQUIRE ALL CONTACT NAMES AND EMAIL ADDRESSES OF STAFF ATTENDING. Please contact courtney.hopson@gloucestershire.gov.uk to book onto this Virtual School Training opportunity. Non-attendance or less than 3 full working days' notice of cancellation for online courses or 5 full working days for face-to-face courses will incur a cost of £100 per delegate.

Contact courtney.hopson@gloucestershire.gov.uk to cancel. If you would like to attend but are unable, please contact us to discuss. We might be able to help.